

TYP STREET SECTION
NTS

PROPOSED IRONWOOD PHASE III

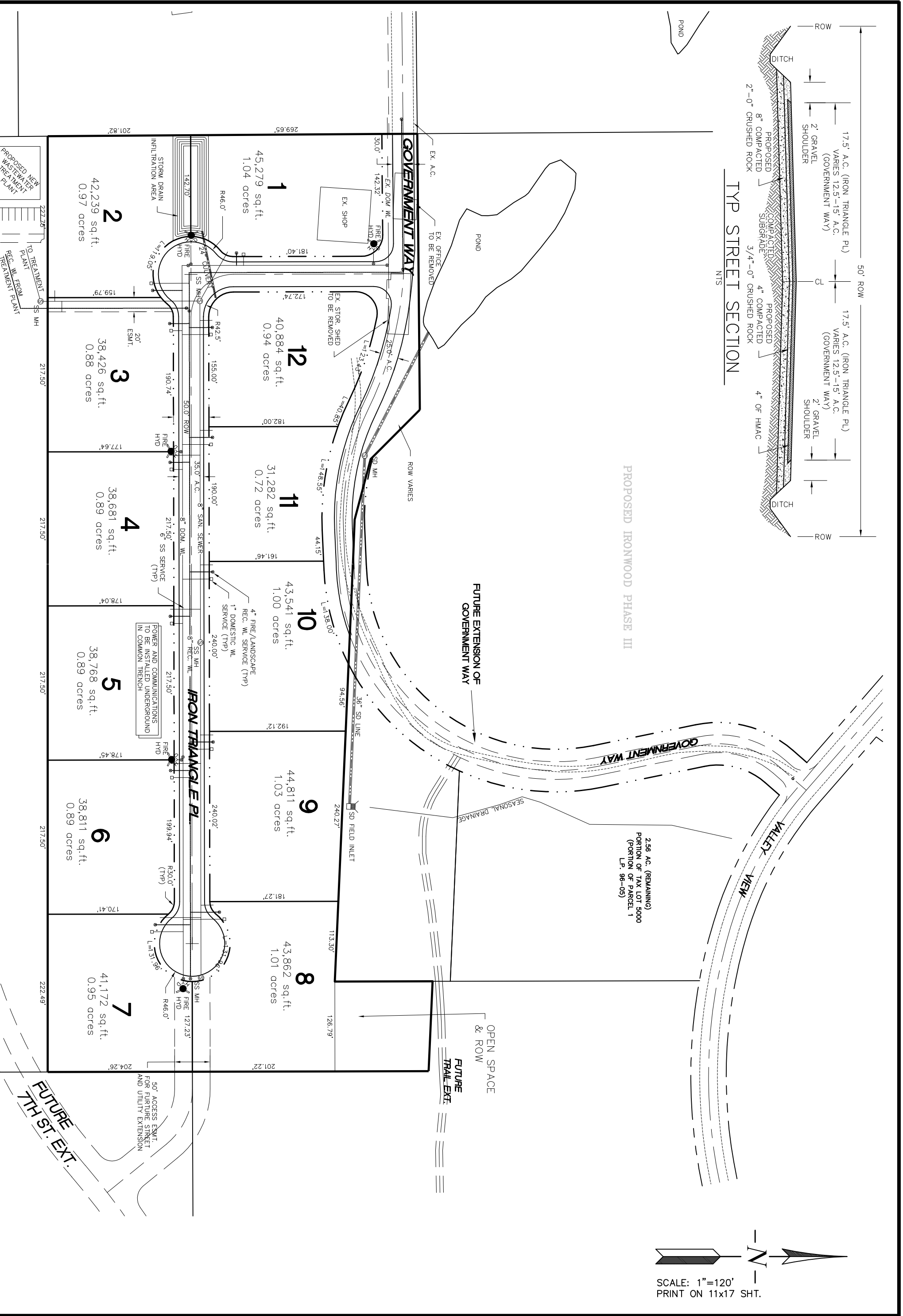
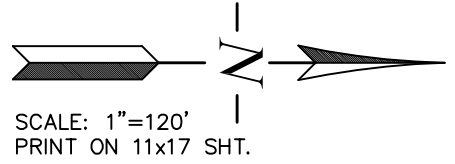

<p>SISUL ENGINEERING 158 E. MAIN ST. JOHN DAY, OREGON 97845 (541) 575-3777</p>	<p>SITE PLAN</p>	<p>PRELIMINARY PLAT GATEWAY INDUSTRIAL PARK CITY OF JOHN DAY</p>	<table border="1" style="width: 100%; border-collapse: collapse;"> <tr> <th style="width: 5%;">NO.</th> <th style="width: 15%;">REVISIONS</th> <th style="width: 10%;">DATE</th> <th style="width: 10%;">BY</th> </tr> <tr> <td> </td> <td> </td> <td> </td> <td> </td> </tr> <tr> <td> </td> <td> </td> <td> </td> <td> </td> </tr> <tr> <td> </td> <td> </td> <td> </td> <td> </td> </tr> </table>	NO.	REVISIONS	DATE	BY												
NO.	REVISIONS	DATE	BY																
<p>DATE: NOV 2020 SCALE: NOTED DRAWN: JH JOB: 19- SHEET: 02 OF 02 SHEETS</p>	<p>DRAWING: GATEWAY INDUSTRIAL PARK.dwg</p>																		