

GENERAL NOTES

1. NOTE:

KEYNOTE - EXTERIOR ELEVATIONS	
Key Value	Keynote Text

ELEVATION MATERIAL LEGEND

	FIBER CEMENT LAP SIDING
	FIBER CEMENT BOARD AND BATTEN
	METAL ROOFING



"ENHANCING LIVES AND COMMUNITIES"

960 SW DISK DR, SUITE 101
BEND OR 97702
541.388.9897
WWW.PINNACLEARCHITECTURE.COM



MEREDITH HOUSE
CLIENT:
HEART OF GRANT COUNTY

PROJECT ADDRESS:
JOHN DAY, OREGON

APPROVED FOR	DATE	BY
SCHEMATIC DESIGN	10/09/2019	MELANIE WHEDON

DESCRIPTION	DATE

PROJECT NO.:	1834.HGC
DRAWN BY:	TIFFANY FARLEY
CHECKED BY:	MELANIE WHEDON
© PINNACLE ARCHITECTURE, INC. 2019	ORIGINAL SHEET SIZE: 30"x42"

EXTERIOR ELEVATIONS

A2.10

10/9/2019 11:39:16 AM

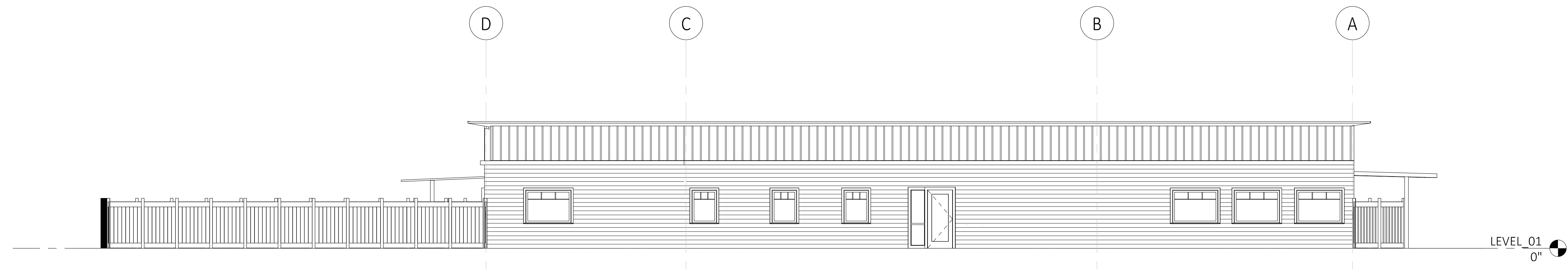

1 NORTH ELEVATION
1/8" = 1'-0"

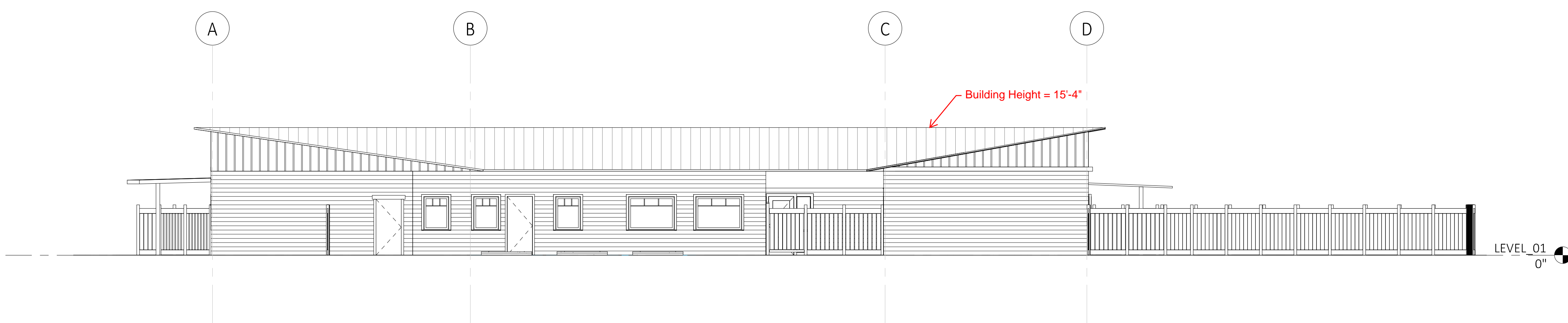

2 SOUTH ELEVATION
1/8" = 1'-0"

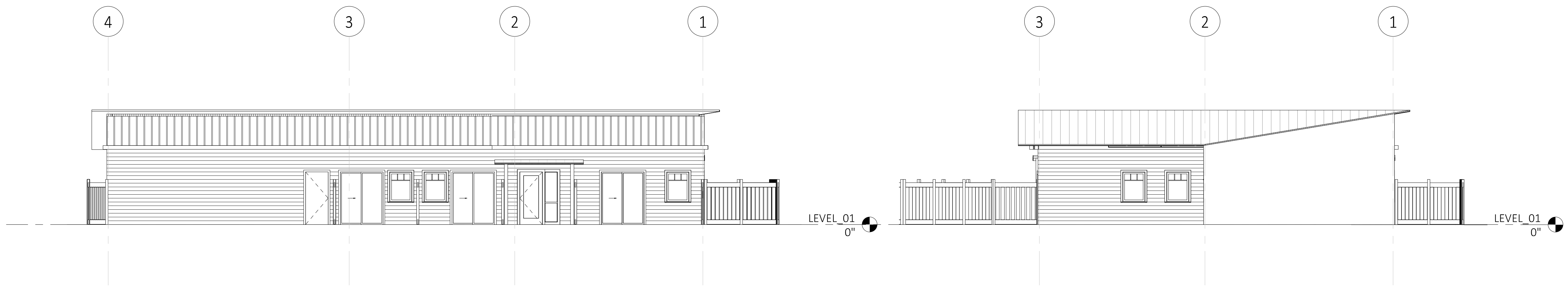

3 EAST ELEVATION
1/8" = 1'-0"

5 EAST ELEVATION 02
1/8" = 1'-0"

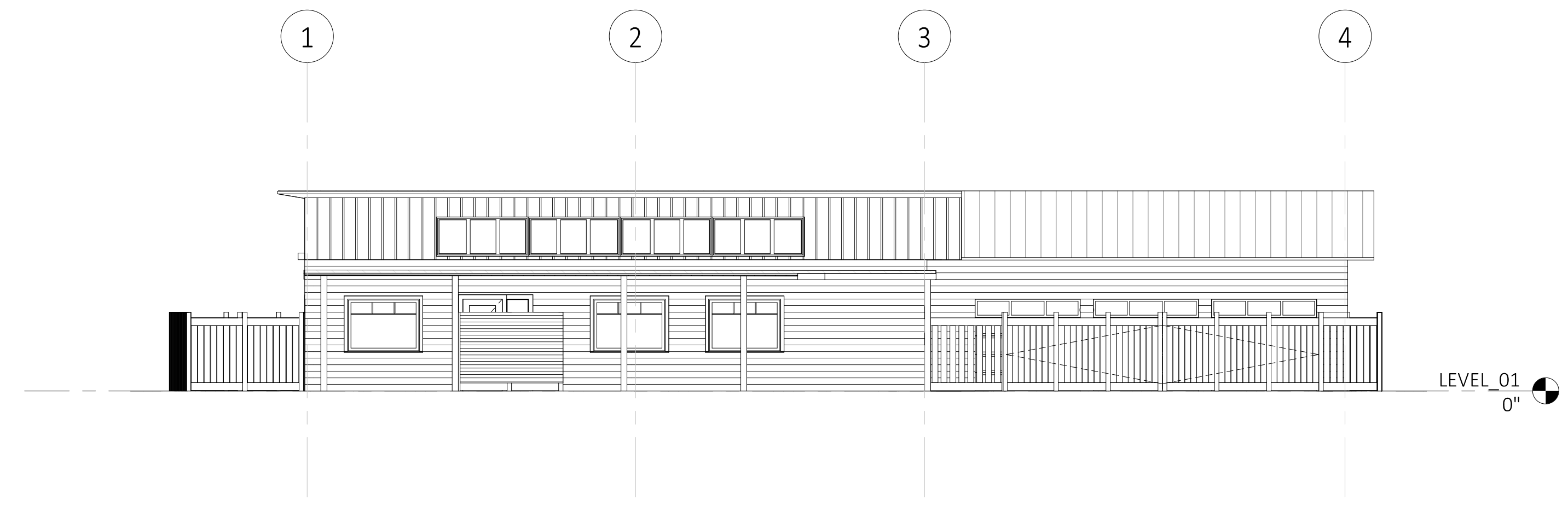

4 WEST ELEVATION
1/8" = 1'-0"

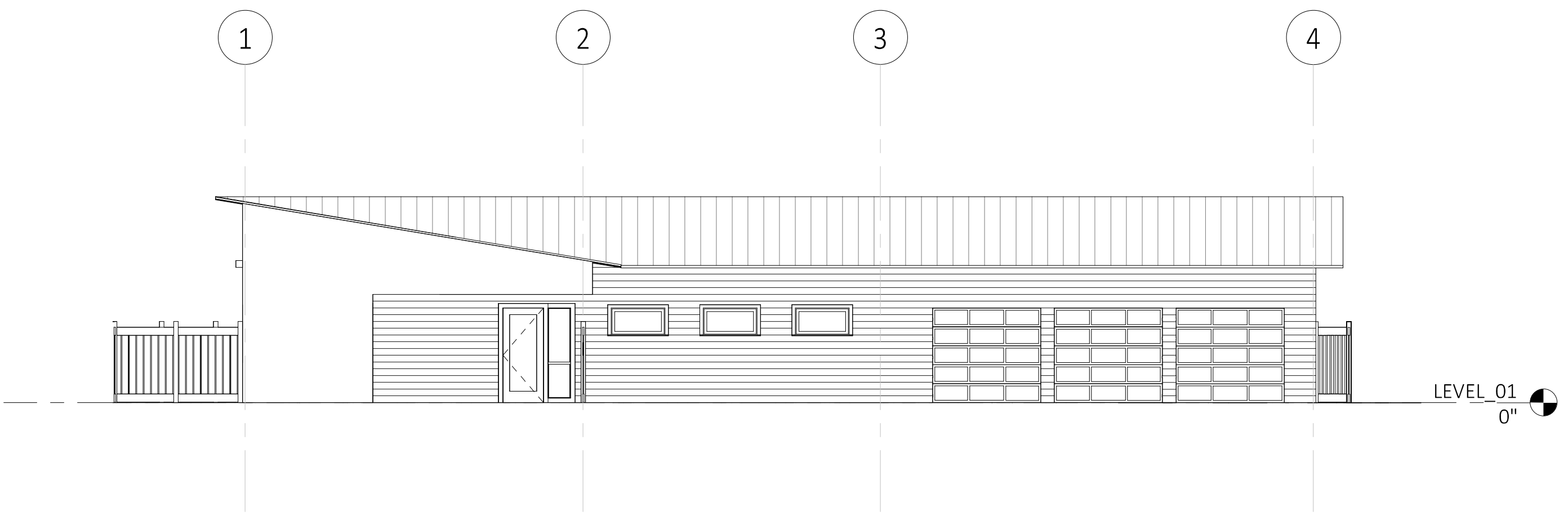

6 WEST ELEVATION 02
1/8" = 1'-0"

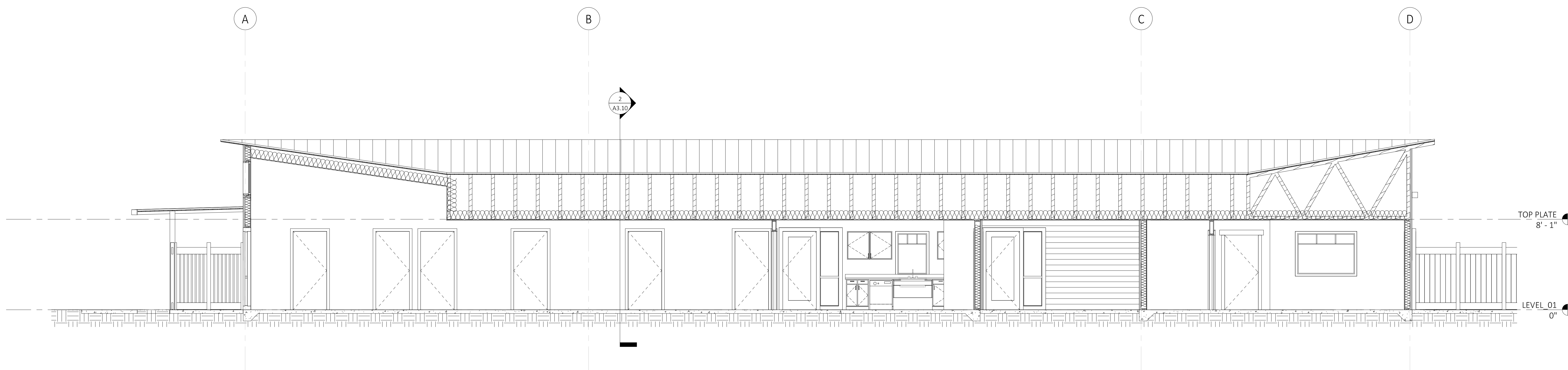

1 Section 1
1/4" = 1'-0"

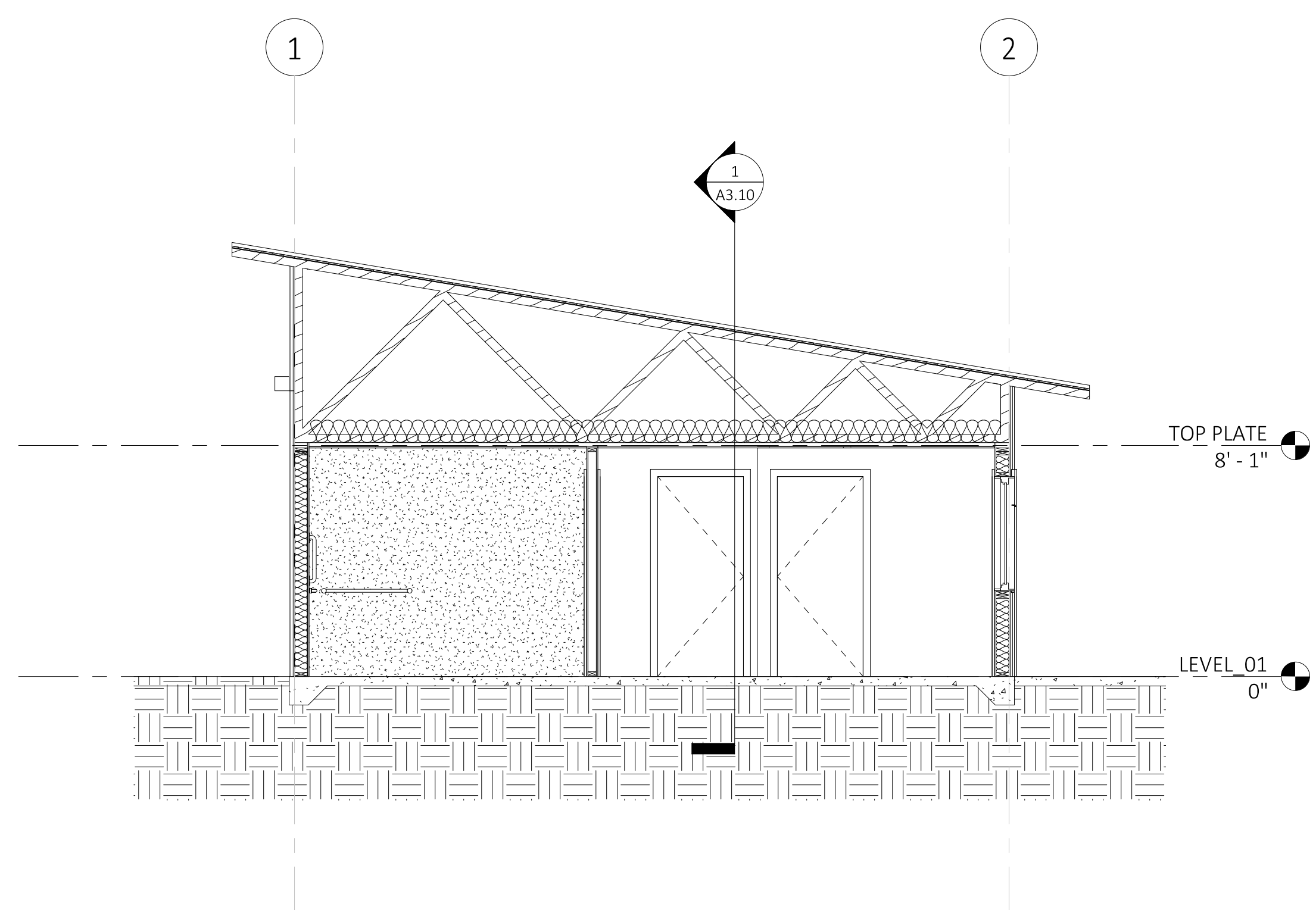

2 Section 2
1/4" = 1'-0"

MEREDITH HOUSE
CLIENT:
HEART OF GRANT COUNTY

PROJECT ADDRESS:
JOHN DAY, OREGON

APPROVED FOR	DATE	BY
SCHEMATIC DESIGN	10/09/2019	MELANIE WHEDON

DESCRIPTION	DATE

PROJECT NO.: 1834_HGC
DRAWN BY: TIFFANY FARLEY
CHECKED BY: MELANIE WHEDON
© PINNACLE ARCHITECTURE, INC. 2019 ORIGINAL SHEET SIZE: 30"x42"

BUILDING SECTIONS