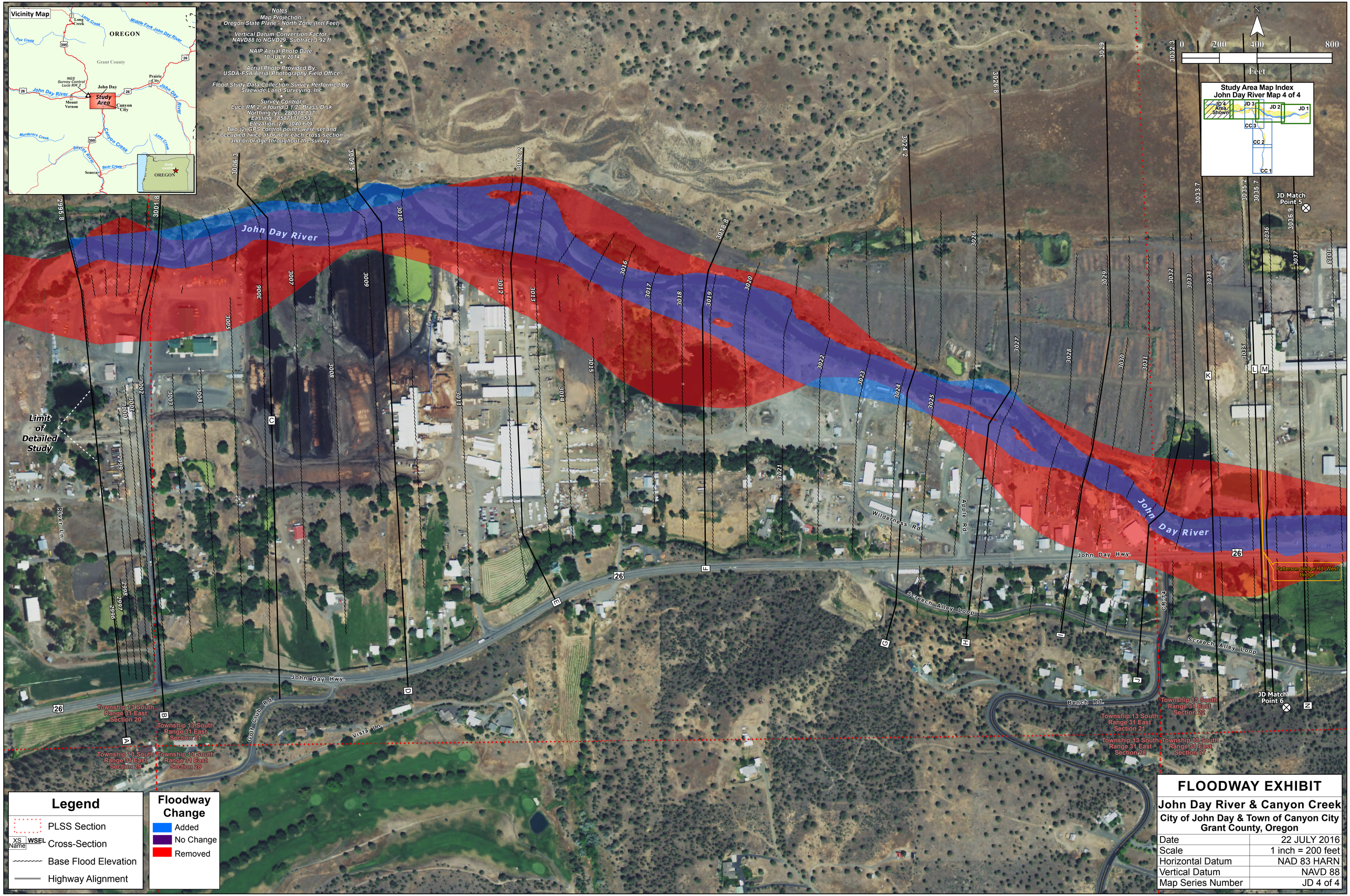
Vicinity Map
OREGON
Grant County
Long Creek
Middle Fork John Day River
Fox Creek
John Day
Prairie City
NGS Survey Control Luce RM 2
John Day River
Study Area
Mount Vernon
Canyon City
Murderers Creek
Canyon Creek
Lake Creek
Silvies River
Bear Creek
Seneca
Study Location
OREGON
Notes
Map Projection:
Oregon State Plane - North Zone (Intl Feet)
Vertical Datum Conversion Factor:
NAVD88 to NGVD29: Subtract 3.92 ft
NAIP Aerial Photo Date:
10 JULY 2014
Aerial Photo Provided By:
USDA-FSA Aerial Photography Field Office
Flood Study Data Collection Survey Performed By:
Staewide Land Surveying, Inc.
Survey Control
Luce RM 2, a found 3 1/2 Brass Disk
Northing (y): 280018.137
Easting: 8587131.353
Elevation (z): 3040.679
Two (2) GPS control points were set and occupied twice at or near each cross-section and or bridge throughout the survey.
0 200 400 800
Feet
N
Study Area Map Index
John Day River Map 4 of 4
JD 4 Area Shown
JD 3
JD 2
JD 1
CC 3
CC 2
CC 1
John Day River
Limit of Detailed Study
JD Match Point 5
JD Match Point 6
Patterson Bridge Rd. West Bridge
Wilderness Rd.
Apple Rd.
Screech Alley Loop
Bench Rd.
John Day Hwy.
Golf Club Rd.
Vista Ln.
River Ln.
CR-744
Township 13 South Range 31 East Section 20
Township 13 South Range 31 East Section 21
Township 13 South Range 31 East Section 22
Township 13 South Range 31 East Section 27
Township 13 South Range 31 East Section 28
Township 13 South Range 31 East Section 29
Legend
PLSS Section
XS Name WSEL Cross-Section
Base Flood Elevation
Highway Alignment
Floodway Change
Added
No Change
Removed
FLOODWAY EXHIBIT
John Day River & Canyon Creek
City of John Day & Town of Canyon City
Grant County, Oregon
Date 22 JULY 2016
Scale 1 inch = 200 feet
Horizontal Datum NAD 83 HARN
Vertical Datum NAVD 88
Map Series Number JD 4 of 4