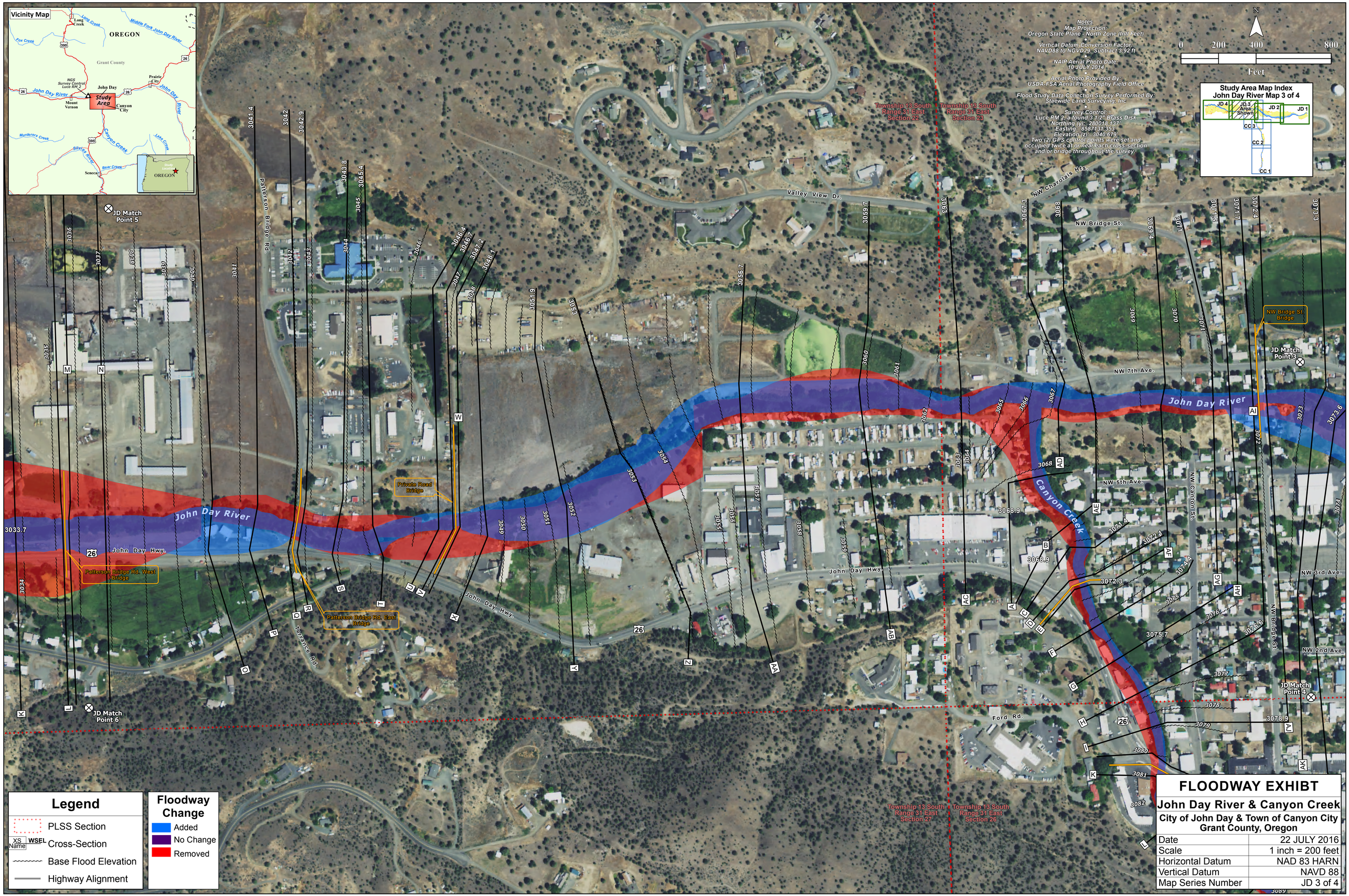
Vicinity Map
OREGON
Grant County
John Day
Study Area
Canyon City
Prairie City
Mount Vernon
Seneca
John Day River
Canyon Creek
Long Creek
Middle Fork John Day River
Fox Creek
Murderers Creek
Silvies River
Bear Creek
Lake Creek
Study Location
OREGON
Notes
Map Projection:
Oregon State Plane - North Zone (Intl Feet)
Vertical Datum Conversion Factor:
NAVD88 to NGVD29: Subtract 3.92 ft
NAIP Aerial Photo Date:
10 JULY 2014
Aerial Photo Provided By:
USDA-FSA Aerial Photography Field Office
Flood Study Data Collection Survey Performed By:
Statewide Land Surveying, Inc
Survey Control:
Luce RM 2, a found 3 1/2" Brass Disk
Northing (y): 280018.137
Easting: 858731.353
Elevation (z): 3040.679
Two (2) GPS control points were set and occupied twice at or near each cross-section and/or bridge throughout the survey.
0 200 400 800
Feet
Study Area Map Index
John Day River Map 3 of 4
JD 4
JD 3 Area Shown
JD 2
JD 1
CC 3
CC 2
CC 1
Township 13 South Range 31 East Section 22
Township 13 South Range 31 East Section 23
Township 13 South Range 31 East Section 27
Township 13 South Range 31 East Section 26
Valley View Dr.
NW Bridge St.
NW Charolais Hts.
NW 7th Ave.
NW 5th Ave.
NW Canton St.
NW 3rd Ave.
NW 2nd Ave.
NW Bridge St.
Ford Rd.
John Day Hwy.
Patterson Bridge Rd.
Tarpatco Rd.
John Day River
Canyon Creek
JD Match Point 5
JD Match Point 6
JD Match Point 3
JD Match Point 4
Private Road Bridge
Patterson Bridge Rd. West Bridge
Patterson Bridge Rd. East Bridge
N.W. Bridge St. Bridge
Legend
PLSS Section
XS Name WSEL Cross-Section
Base Flood Elevation
Highway Alignment
Floodway Change
Added
No Change
Removed
FLOODWAY EXHIBT
John Day River & Canyon Creek
City of John Day & Town of Canyon City
Grant County, Oregon
Date 22 JULY 2016
Scale 1 inch = 200 feet
Horizontal Datum NAD 83 HARN
Vertical Datum NAVD 88
Map Series Number JD 3 of 4