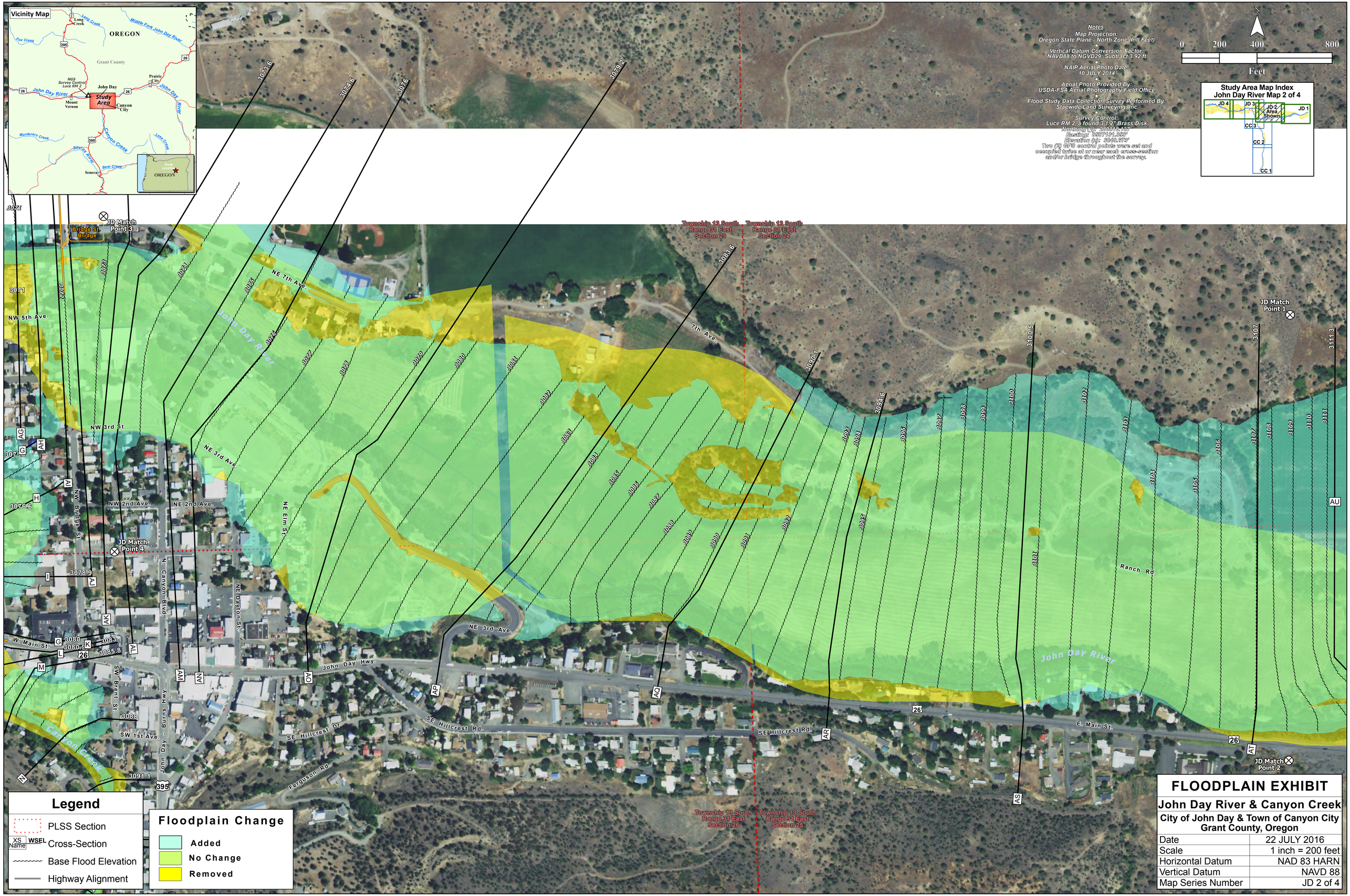
Vicinity Map
OREGON
Grant County
Study Area
John Day
Canyon City
Prairie City
Mount Vernon
Seneca
Long Creek
Notes
Map Projection:
Oregon State Plane - North Zone (Intl Feet)
Vertical Datum Conversion Factor:
NAVD88 to NGVD29: Subtract 3.92 ft
NAIP Aerial Photo Date:
10 JULY 2014
Aerial Photo Provided By:
USDA-FSA Aerial Photography Field Office
Flood Study Data Collection Survey Performed By:
Stasewide Land Surveying, Inc
Survey Control:
Luce RM 2, a found 3 1/2" Brass Disk
Elevation (+): 2040.573'
Two (2) GPS control points were set and occupied twice at or near each cross-section and/or bridge throughout the survey.
0 200 400 800
Feet
Study Area Map Index
John Day River Map 2 of 4
JD 4
JD 3
JD 2 Area Shown
JD 1
CC 3
CC 2
CC 1
Township 13 South Range 31 East Section 23
Township 13 South Range 31 East Section 24
Township 13 South Range 31 East Section 26
Township 13 South Range 31 East Section 25
JD Match Point 1
JD Match Point 2
JD Match Point 3
JD Match Point 4
Bridge St. Bridge
NW 5th Ave.
NW 3rd St.
NE 3rd Ave.
NW 2nd Ave.
NE 2nd Ave.
NE 7th Ave.
7th Ave.
NW Bridge St.
NE Elm St.
NE Dayton St.
N. Canyon Blvd.
SW Bent St.
John Day - Burns Hwy.
W. Main St.
John Day Hwy.
SE Hillcrest Dr.
SE Hillcrest Rd.
Ferguson Rd.
SW 1st Ave.
E. Main St.
Ranch Rd.
John Day River
Canyon Creek
Legend
PLSS Section
Cross-Section
Base Flood Elevation
Highway Alignment
Floodplain Change
Added
No Change
Removed
FLOODPLAIN EXHIBIT
John Day River & Canyon Creek
City of John Day & Town of Canyon City
Grant County, Oregon
Date 22 JULY 2016
Scale 1 inch = 200 feet
Horizontal Datum NAD 83 HARN
Vertical Datum NAVD 88
Map Series Number JD 2 of 4