

PRELIMINARY PLAT

SHOWING A PARTITION OF TAX LOT 300 (TAX MAP 13S3122D)
 AND TAX LOTS 1901 & 1902 (TAX MAP 13S3122C)
 SITUATED IN THE SE1/4 AND THE SW1/4 SECTION 22, T.13S., R.31E., W.M.,
 CITY OF JOHN DAY, GRANT COUNTY, OREGON

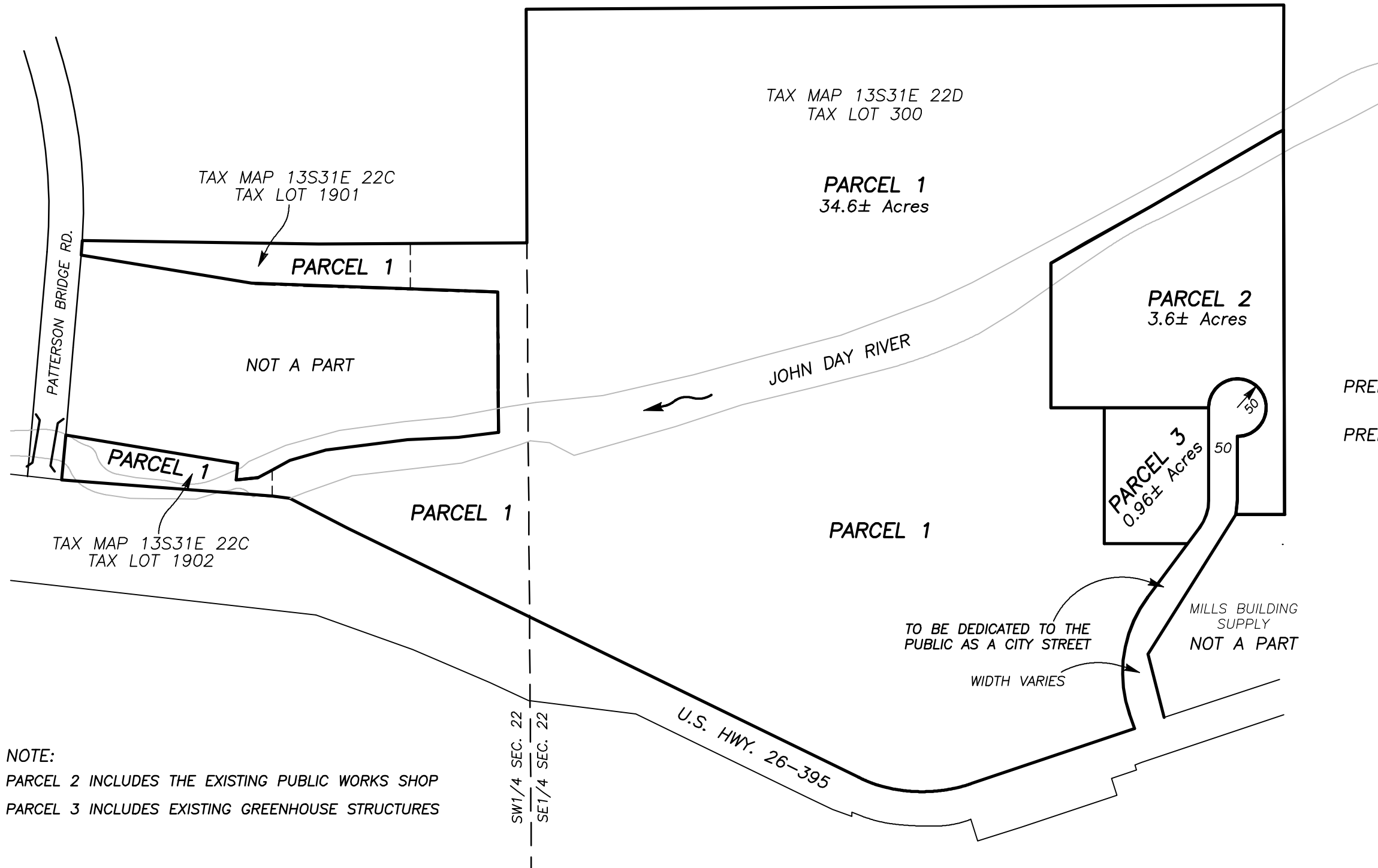

SCALE: 1" = 200'



PREPARED FOR: THE CITY OF JOHN DAY

PREPARED BY: BENCHMARK LAND SURVEYING, INC.
 217 N. CANYON BLVD.
 JOHN DAY, OR 97845
 (541) 575-1251

SEPTEMBER 27, 2022

NOTE:
 PARCEL 2 INCLUDES THE EXISTING PUBLIC WORKS SHOP
 PARCEL 3 INCLUDES EXISTING GREENHOUSE STRUCTURES

SW1/4 SEC. 22
 SE1/4 SEC. 22

