

ABANDON
EXISTING
EFFLUENT LINE

EXISTING WWTF
DEMOLITION (TYP.)

POTENTIAL IMPACT
AREA, 30' EACH SIDE
OF PIPE TRENCH (TYP.)

18" GRAVITY SEWER
LINE FROM EXISTING
WWTF TO NEW WWTF

Q:\JOHN DAY\92-33-WWS\2019\Drafting\92-32-060F-102_PAM1.dwg, PROJECT AREA I, 8/7/2019 10:26 AM, dcline



CITY OF
JOHN DAY, OREGON
WASTEWATER SYSTEM IMPROVEMENTS
PROJECT AREA I

FIGURE
1

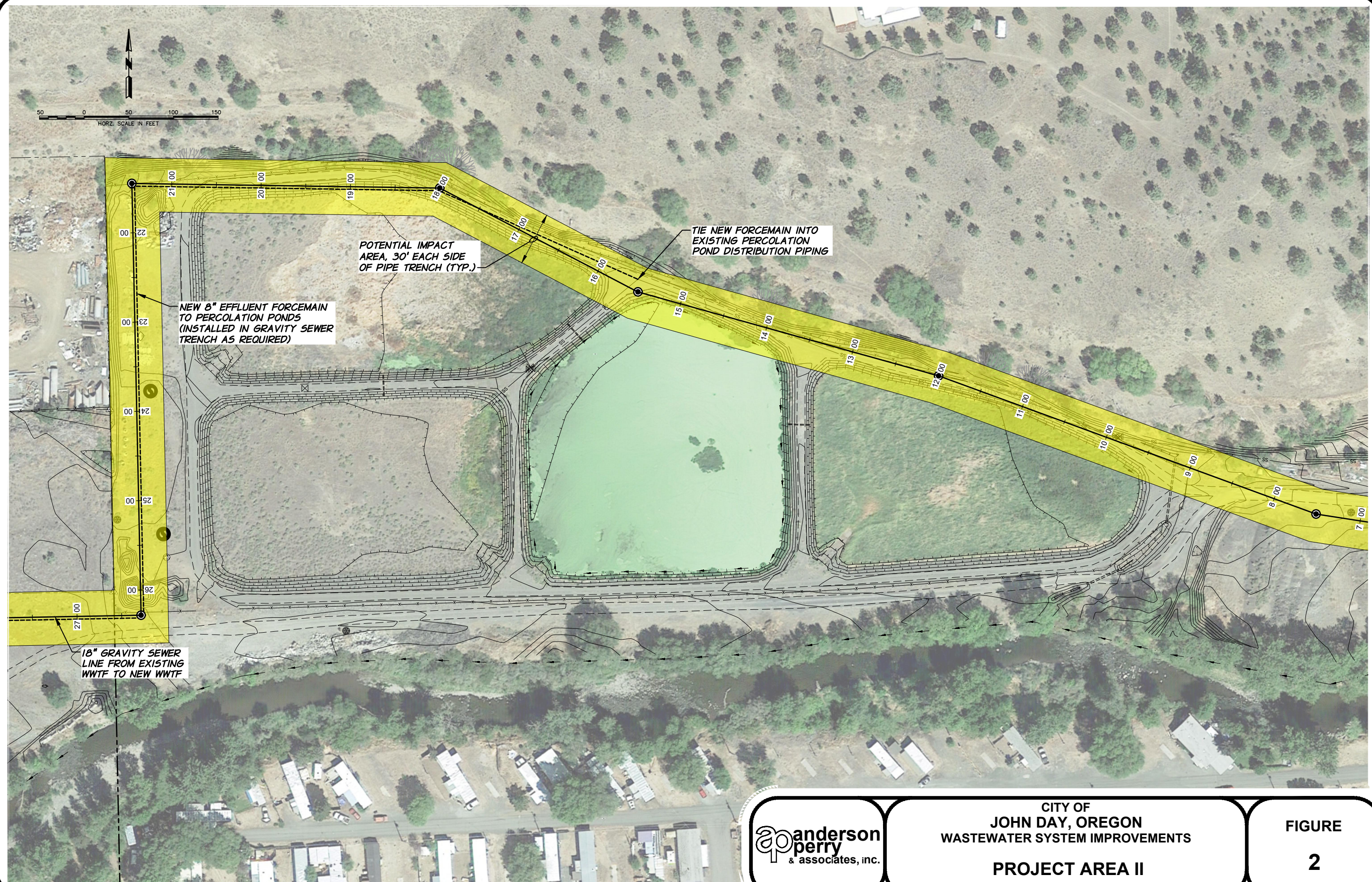
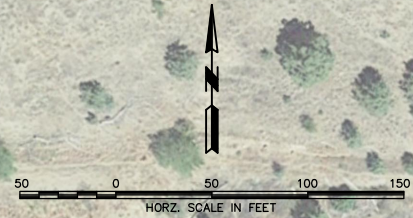

**NEW 8" EFFLUENT FORCEMAIN
TO PERCOLATION PONDS
(INSTALLED IN GRAVITY SEWER
TRENCH AS REQUIRED)**

**POTENTIAL IMPACT
AREA, 30' EACH SIDE
OF PIPE TRENCH (TYP.)**

**TIE NEW FORCEMAIN INTO
EXISTING PERCOLATION
POND DISTRIBUTION PIPING**

**18" GRAVITY SEWER
LINE FROM EXISTING
WWTF TO NEW WWTF**

Q:\JOHN DAY\92-33-WWS\2019\Drafting\92-33-060F-103_PAM2.dwg, PROJECT AREA II, 8/7/2019 10:26 AM, dcline

	<p>CITY OF JOHN DAY, OREGON WASTEWATER SYSTEM IMPROVEMENTS PROJECT AREA II</p>	<p>FIGURE 2</p>
--	---	----------------------------

Q:\JOHN DAY\92-33-WWS\2019\Drafting\92-33-060F-104_PAMS.dwg, PROJECT AREA III, 8/7/2019 10:26 AM, dcline

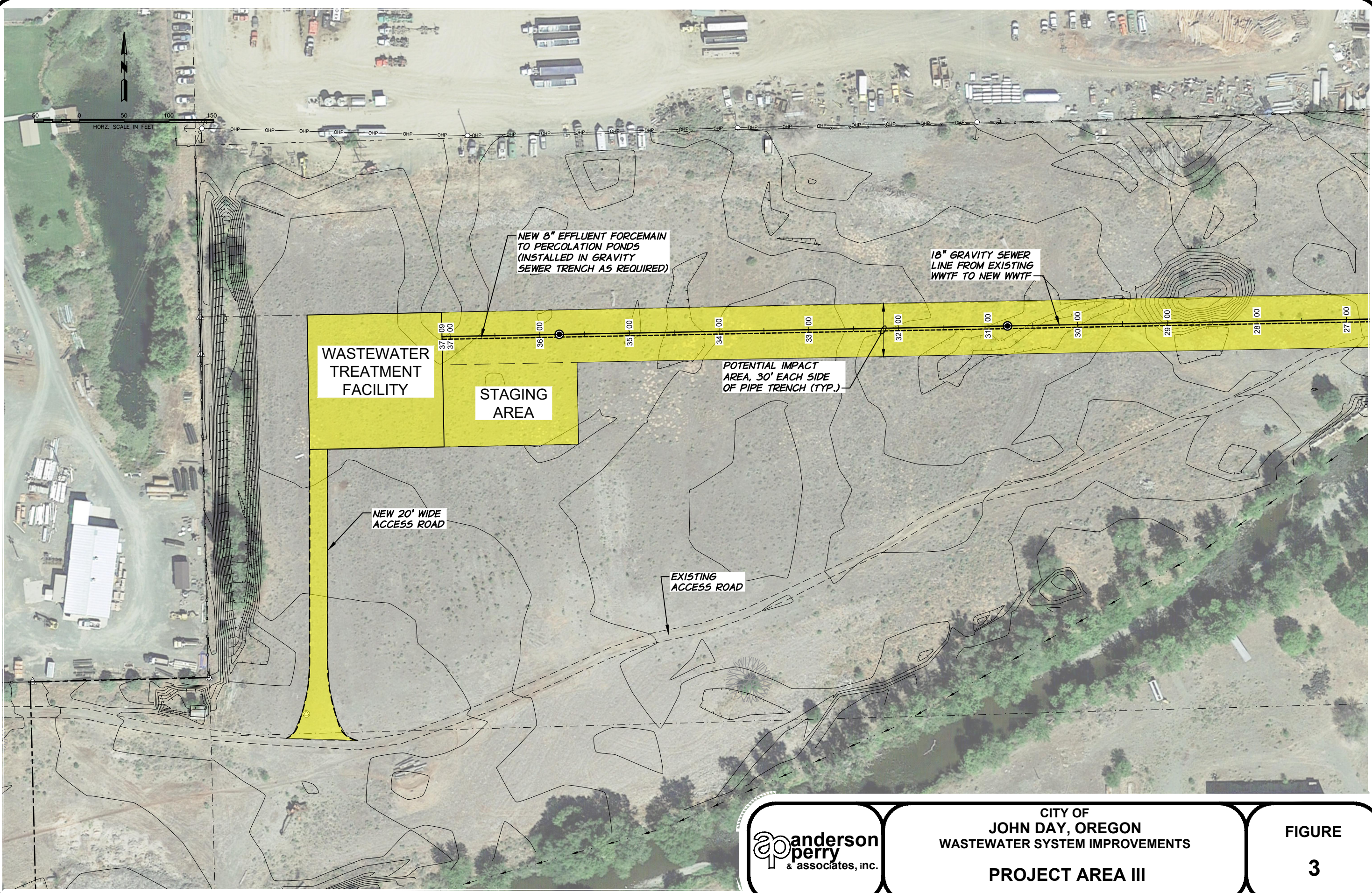

CITY OF
JOHN DAY, OREGON
 WASTEWATER SYSTEM IMPROVEMENTS
PROJECT AREA III

FIGURE
3