

REPLAT NO. 2021-R-01

A REPLAT OF LOT 29 OF GRANT COUNTY AIRPORT INDUSTRIAL PARK SUBDIVISION SITUATED IN THE NE1/4 AND THE SE1/4 SECTION 27, T.13S., R.31E., W.M., CITY OF JOHN DAY, GRANT COUNTY, OREGON

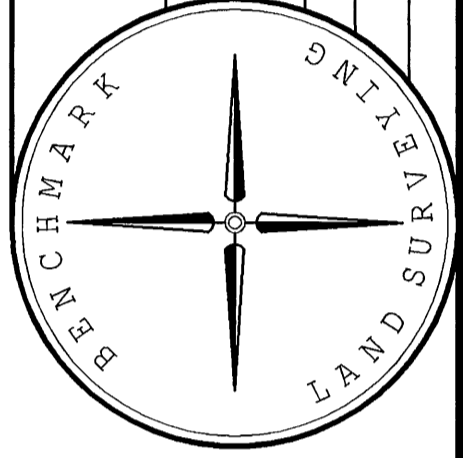
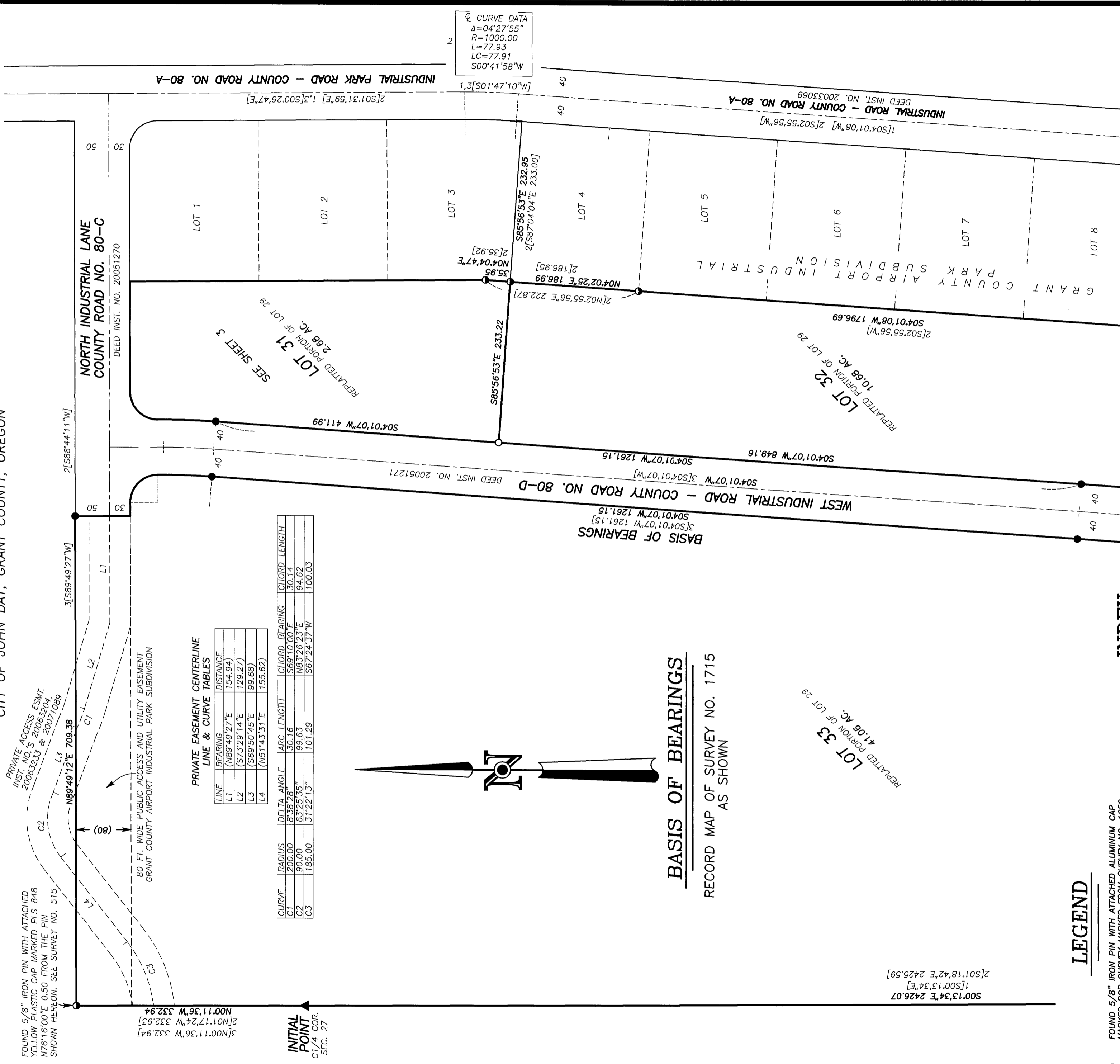

REGISTERED PROFESSIONAL LAND SURVEYOR

OREGON
MICHAEL C. SPRINGER
#70918
EXPIRES: 6/30/2022

I DO HEREBY CERTIFY THAT THIS IS A TRUE AND EXACT COPY OF THE ORIGINAL PLAT