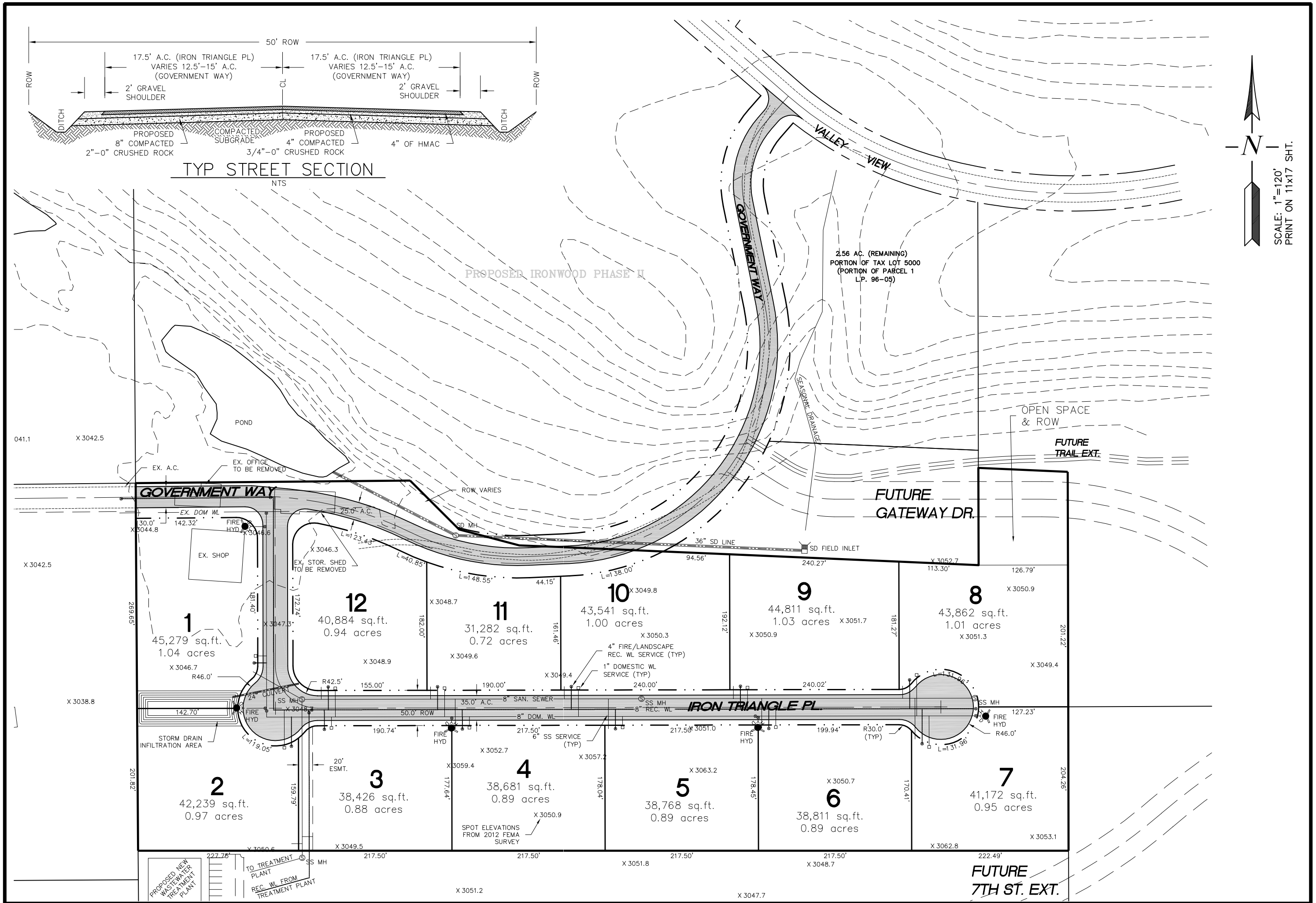

REVISIONS	BY

PRELIMINARY PLAT
GATEWAY INDUSTRIAL PARK
CITY OF JOHN DAY

SITE PLAN

ISUL ENGINEERING
158 E. MAIN ST.
JOHN DAY, OREGON 97845
(541) 575-0777

DRAWING: GATEWAY INDUSTRIAL PARK.dwg

DATE	APRIL 2020
SCALE	1"=100'
DRAWN	JH
JOB	19-
FIGURE	3.3