

# **INN AT WHISKEY FLAT**

John Day Hotel Project

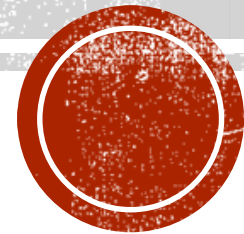

# CURRENT CITY TRANSIENT LODGING TAX

- Best Western Prineville Inn: **8.5%**
- Inn At Cross Keys Station-Madras: **9.0%**
- Best Western Newberry Station: **7.0%**
- Best Western Rory & Ryan Inns: **8.0%**
- Inn At Cross Keys Station-Hines: **8.0%**
- State Average: **7.5%**
- Grant County: **8.0%**
- Proposed for John Day: **4.5%**
- We also pay a **1.8%** state transient lodging tax in addition to the city transient tax.



# 2019-2020 PROPERTY TAXES

- Best Western Prineville Inn: **\$50,665.50**
- Inn At Cross Keys Station: **\$53,756.64**
- Best Western Newberry Station: **\$63,352.15**
- Best Western Rory & Ryan Inns: **\$44,951.60**
- Rory & Ryan Inns: **\$30,683.82**



# INN AT CROSS KEYS STATION





# INN AT CROSS KEYS STATION





# INN AT CROSS KEYS STATION





# INN AT CROSS KEYS STATION





# INN AT CROSS KEYS STATION





# INN AT CROSS KEYS STATION





# BEST WESTERN PRINEVILLE INN



# BEST WESTERN PRINEVILLE INN





# BEST WESTERN NEWBERRY STATION





# BEST WESTERN NEWBERRY STATION





# BEST WESTERN RORY & RYAN INNS





# BEST WESTERN RORY & RYAN INNS



# RORY & RYAN INNS

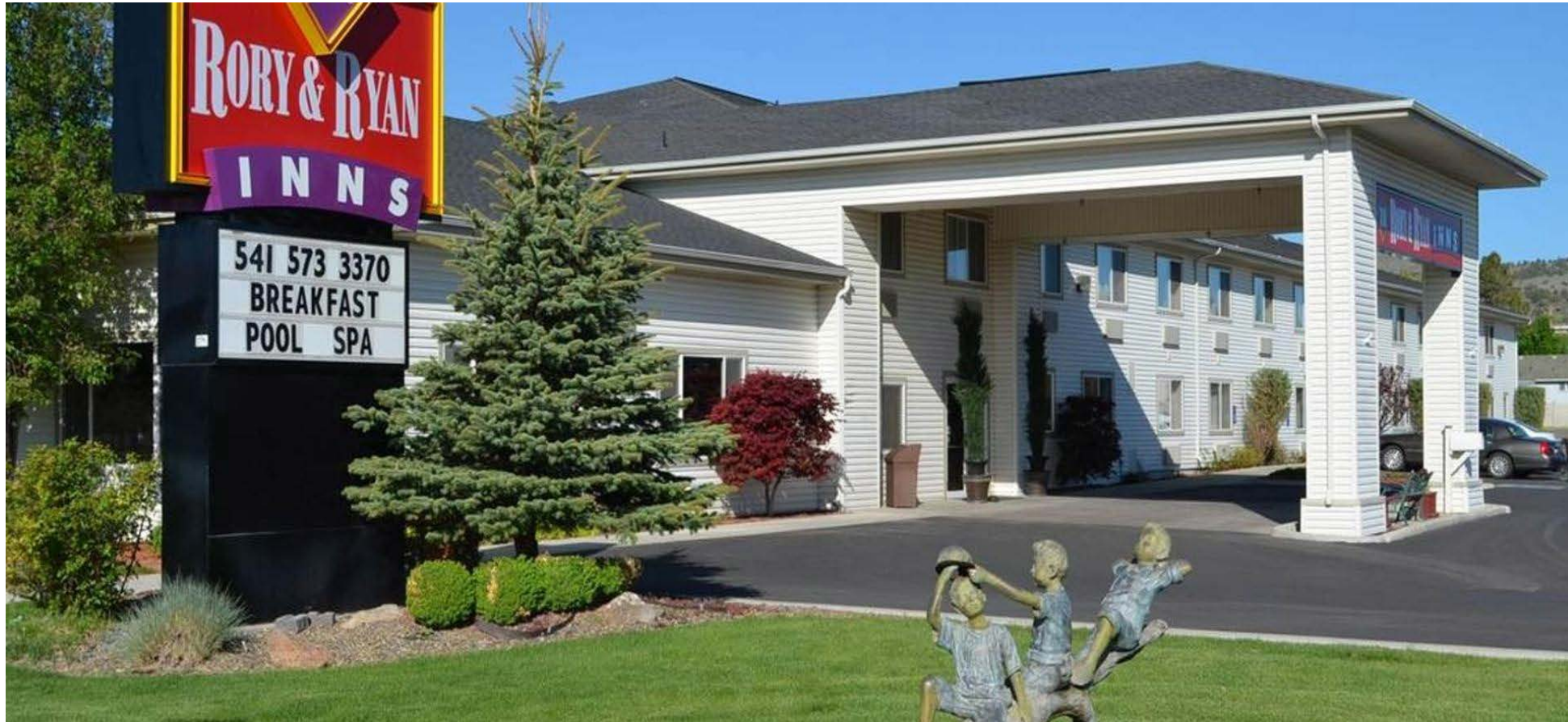



# RORY & RYAN INNS

