

SKETCH
 SHOWING PROPOSED PROPERTY LINE ADJUSTMENTS
 SITUATED IN THE NW1/4SW1/4 SECTION 23,
 T.13S.,R.31E.,W.M.,
 GRANT COUNTY, OREGON

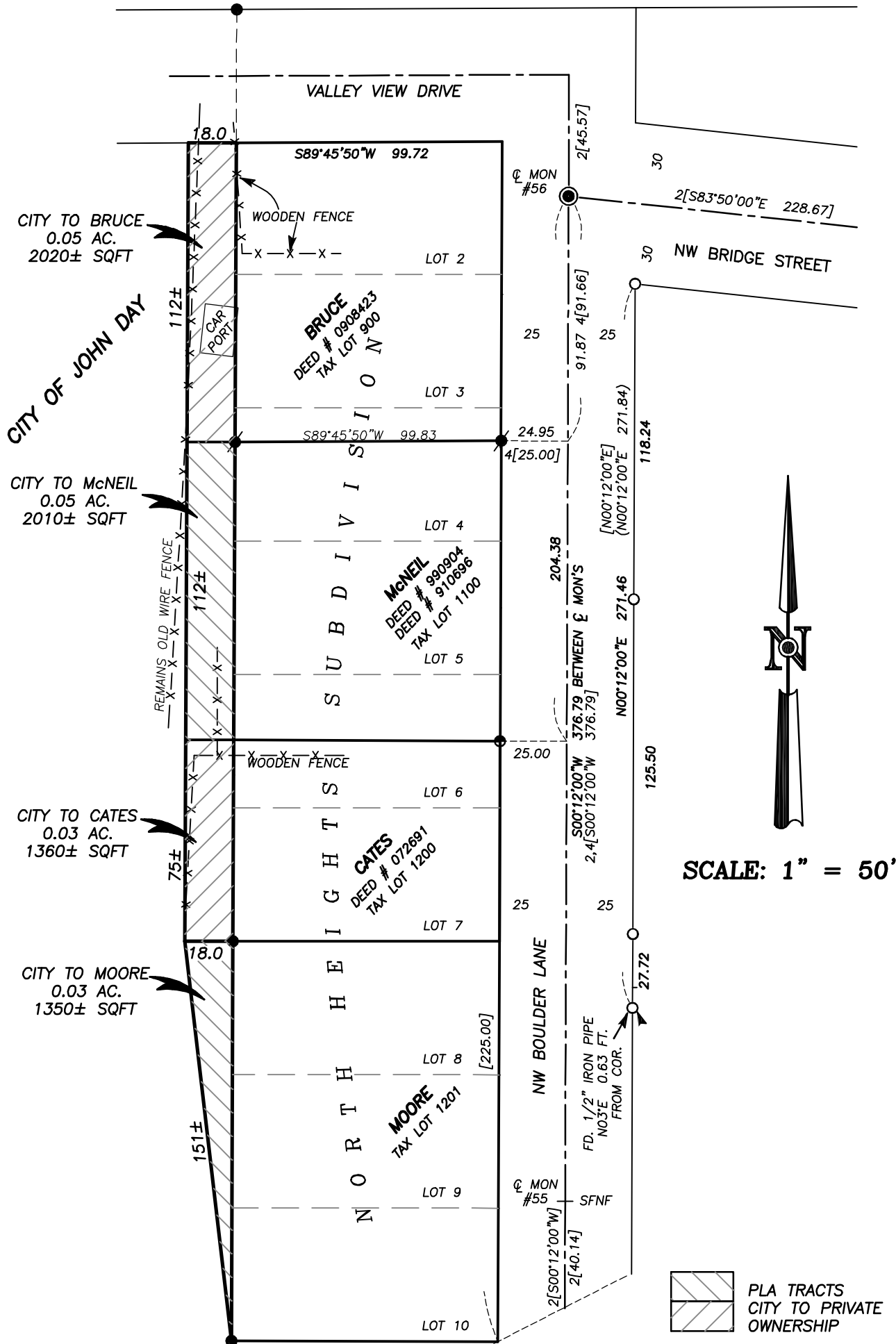

REGISTERED
 PROFESSIONAL
 LAND SURVEYOR

Michael C. Springer

OREGON
 JULY 9, 2002
 MICHAEL C. SPRINGER
 #70918

EXPIRES: 6/30/2020

PREPARED FOR: THE CITY OF JOHN DAY

PREPARED BY: BENCHMARK LAND SURVEYING, INC.
 217 N. CANYON BLVD.
 JOHN DAY, OR 97845
 (541) 575-1251

APRIL 26, 2019