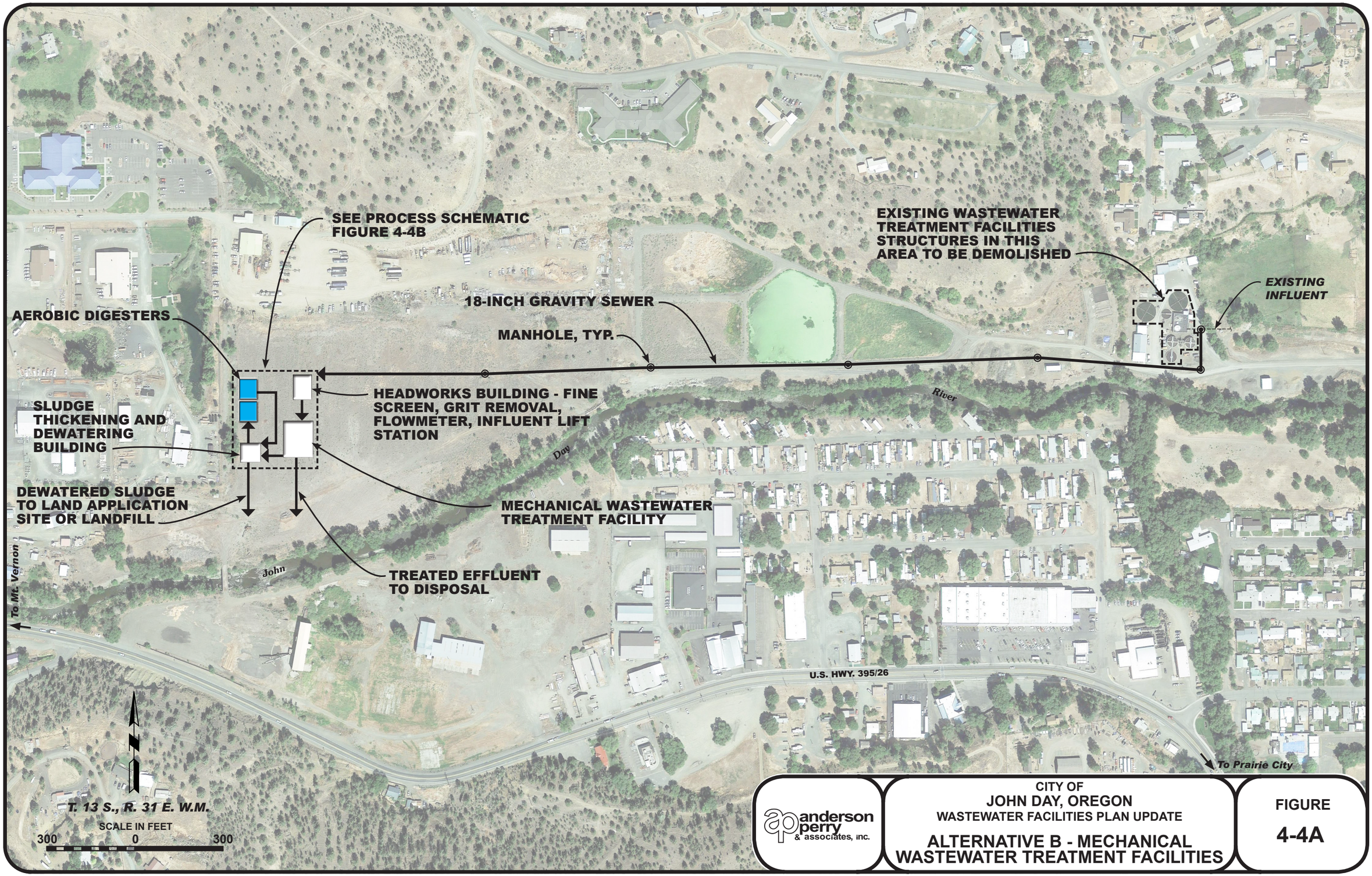

anderson perry & associates, inc.

CITY OF
JOHN DAY, OREGON
WASTEWATER FACILITIES PLAN UPDATE

ALTERNATIVE B - MECHANICAL WASTEWATER TREATMENT FACILITIES

FIGURE
4-4A

Job# 592-25-020 Jun. 7, 2018 lbauer